



Raport cardiologic al monitorizării ECG

TUCUTUN

Raport Cardiologic Holter

Doamna/ul Spătaru Ana
Str. Poștei nr. 3

Nr. tel. 0754000000
Email: spataru.ana@gmail.com

Data monitorizării: 01/09/2025
Durata monitorizării: 24 de ore

Raportul medicului cardiolog:

Ritm sinusal observat pe tot parcursul tratamentului.

Variabilitate bună a ritmului cardiac observată.

Extra Convulsii ventriculare unifocale observate, corelate cu simptome benigne.

Nu există aritmie persistentă îngrijorătoare.

Recomandări suplimentare:

Nu se iau măsuri suplimentare. Dacă simptomele persistă, consultați medicul de familie.

Dr. Catalina Ungur

Semnătura

Holter Report

Generated at 2026-02-10 15:24:39 EET

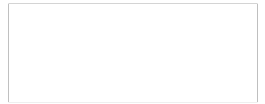

Patient

ID
Name
Date of birth
Gender
Pacemaker

Clinic

Approved by
Date
Signature

Examination overview

Start 2026-01-21, 19:38:54

End 2026-01-22, 19:20:09

Duration 23 h 41 min

Beats

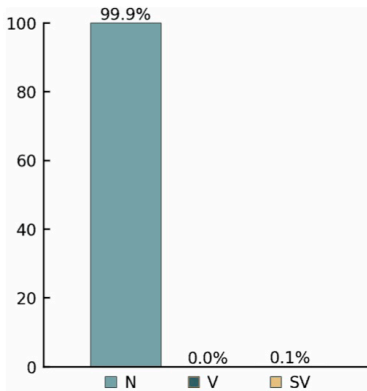

Rhythms

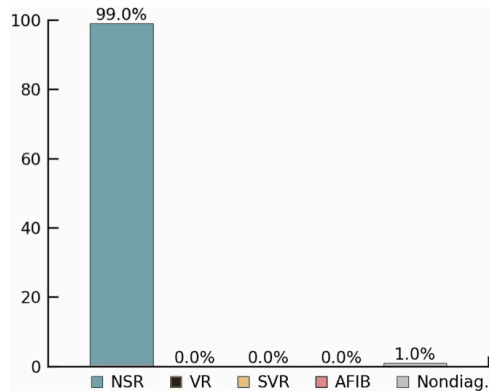

Heart rate		Ventricular		Supraventricular	
Total beats	89563	Total V beats	0	Total S beats	45
Average HR	64 bpm	Couplets	0	Couplets	0
Slowest HR	43 bpm	Runs	0	Runs	0
Fastest HR	116 bpm	Tachycardias	0	Tachycardias	0
Sinus tachycardias	2	Bigeminies	0	Bigeminies	0
Sinus bradycardias	166	Trigeminies	0	Trigeminies	0
Pauses	0	Idioventricular	0	AFIB/AFL	0%

Summary

The duration of the recording is 23 h 41 min. 99% of the signal was of sufficient quality for analysis.

The average heart rate was 64 bpm. The fastest heart rate was 116 bpm at 09:21 (Day 2).

The slowest heart rate was 43 bpm at 01:18 (Day 2).

Rhythm analysis detected 2 episodes of sinus tachycardia, the longest being 1 min starting at 09:20 (Day 2).

Rhythm analysis detected 166 episodes of sinus bradycardia, the longest being 23 min starting at 01:27 (Day 2).

45 supraventricular beats were detected.

Day 1 of 2 overview

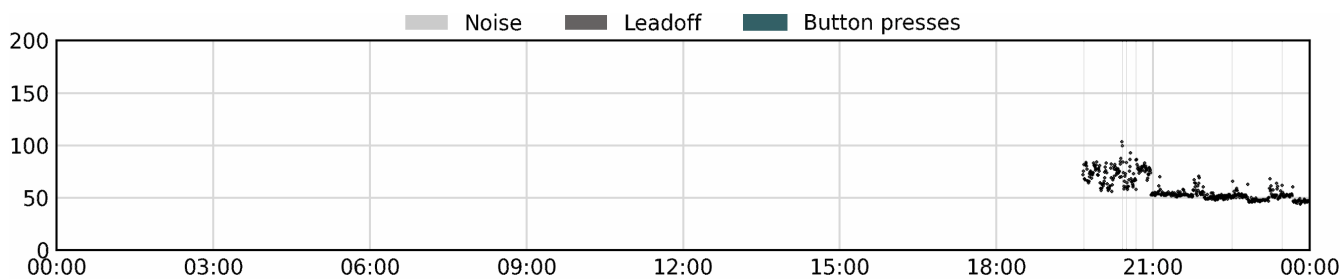

Day 2 of 2 overview

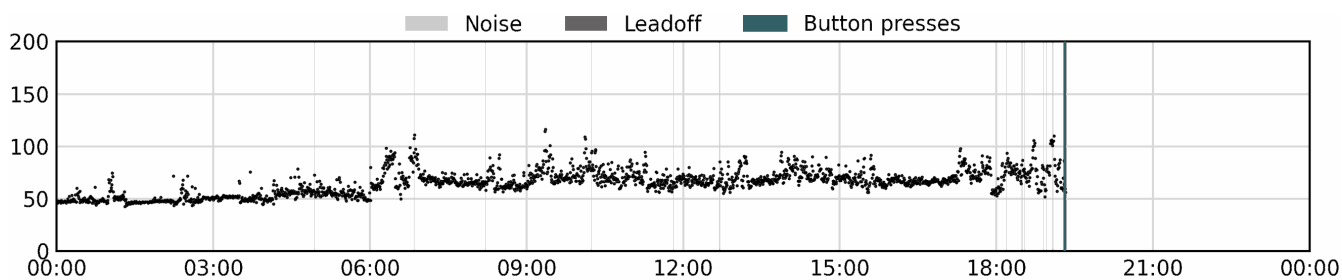

Day 1 of 2 heart rate table

Time		Heart Rate				Beats			
From	To	Average HR	Min HR	Max HR	Pauses	Total	V	SV	Nondiag. part
00:00	03:00	-	-	-	-	-	-	-	-
03:00	06:00	-	-	-	-	-	-	-	-
06:00	09:00	-	-	-	-	-	-	-	-
09:00	12:00	-	-	-	-	-	-	-	-
12:00	15:00	-	-	-	-	-	-	-	-
15:00	18:00	-	-	-	-	-	-	-	-
18:00	21:00	73	53	104	0	5726	0	3	2%
21:00	00:00	52	44	71	0	9273	0	6	1%

Day 2 of 2 heart rate table

Time		Heart Rate				Beats			
From	To	Average HR	Min HR	Max HR	Pauses	Total	V	SV	Nondiag. part
00:00	03:00	50	43	75	0	8911	0	4	0%
03:00	06:00	54	45	78	0	9767	0	5	0%
06:00	09:00	69	49	111	0	12363	0	2	0%
09:00	12:00	72	56	116	0	12931	0	5	0%
12:00	15:00	71	55	95	0	12667	0	10	0%
15:00	18:00	70	54	98	0	12445	0	4	0%
18:00	21:00	75	52	110	0	5480	0	6	8%
21:00	00:00	-	-	-	-	-	-	-	-

Day 1 of 2 rhythms

Time		Sinus		Ventricular		Supraventricular		Nondiag. part
From	To	Brady-cardia	Tachy-cardia	Idioven-tricular	Tachy-cardia	Tachy-cardia	AFIB/AFL	
00:00	03:00	-	-	-	-	-	-	-
03:00	06:00	-	-	-	-	-	-	-
06:00	09:00	-	-	-	-	-	-	-
09:00	12:00	-	-	-	-	-	-	-
12:00	15:00	-	-	-	-	-	-	-
15:00	18:00	-	-	-	-	-	-	-
18:00	21:00	0%	0%	0%	0%	0%	0%	2%
21:00	00:00	42%	0%	0%	0%	0%	0%	1%

Day 2 of 2 rhythms

00:00	03:00	82%	0%	0%	0%	0%	0%	0%
03:00	06:00	30%	0%	0%	0%	0%	0%	0%
06:00	09:00	0%	0%	0%	0%	0%	0%	0%
09:00	12:00	0%	1%	0%	0%	0%	0%	0%
12:00	15:00	0%	0%	0%	0%	0%	0%	0%
15:00	18:00	0%	0%	0%	0%	0%	0%	0%
18:00	21:00	0%	1%	0%	0%	0%	0%	8%
21:00	00:00	-	-	-	-	-	-	-

Normal sinus rhythm

05:23:60 (Day 2)

HR: 53 bpm

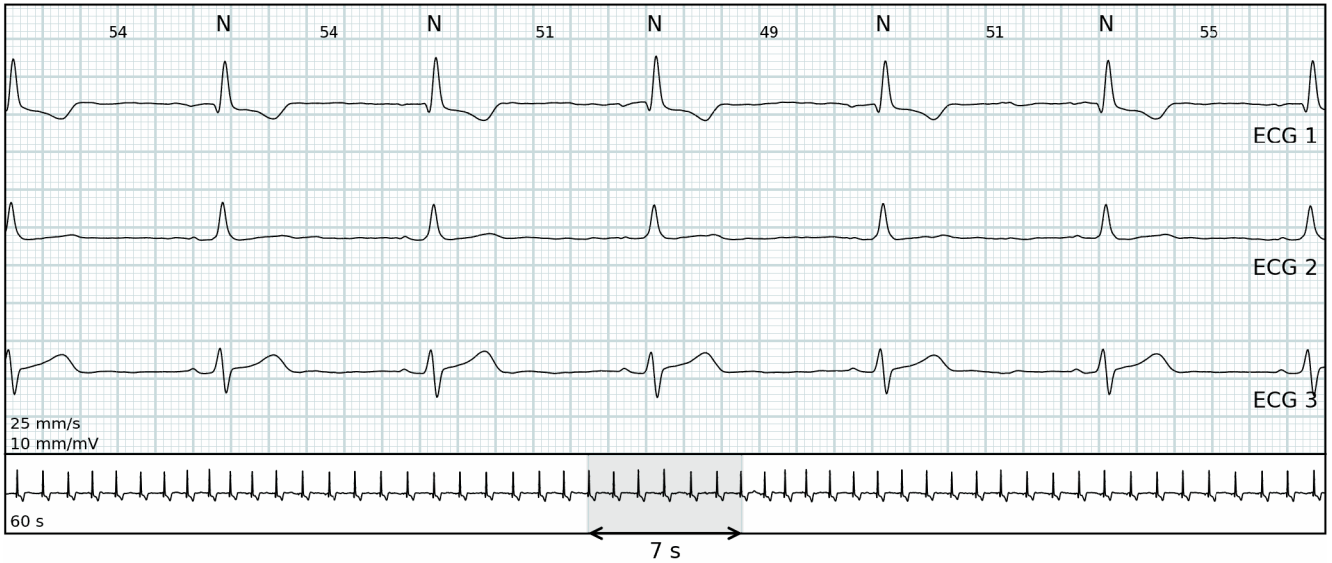

Fastest heart rate

09:21:44 (Day 2)

HR: 116 bpm

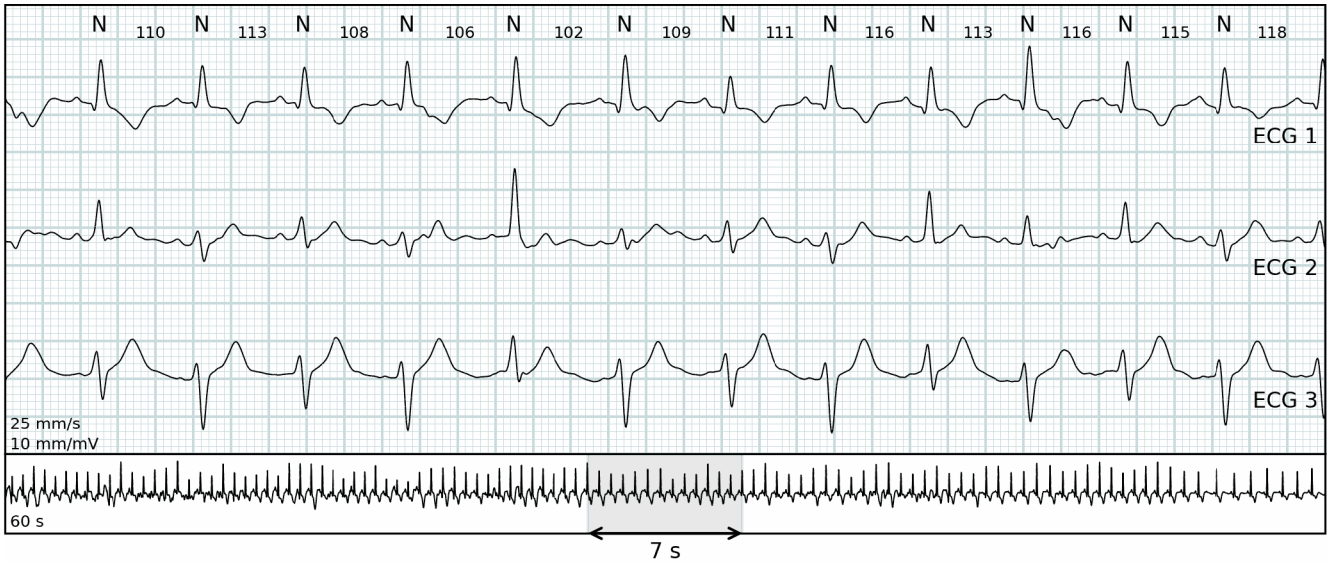

Slowest heart rate

01:18:40 (Day 2)

HR: 43 bpm

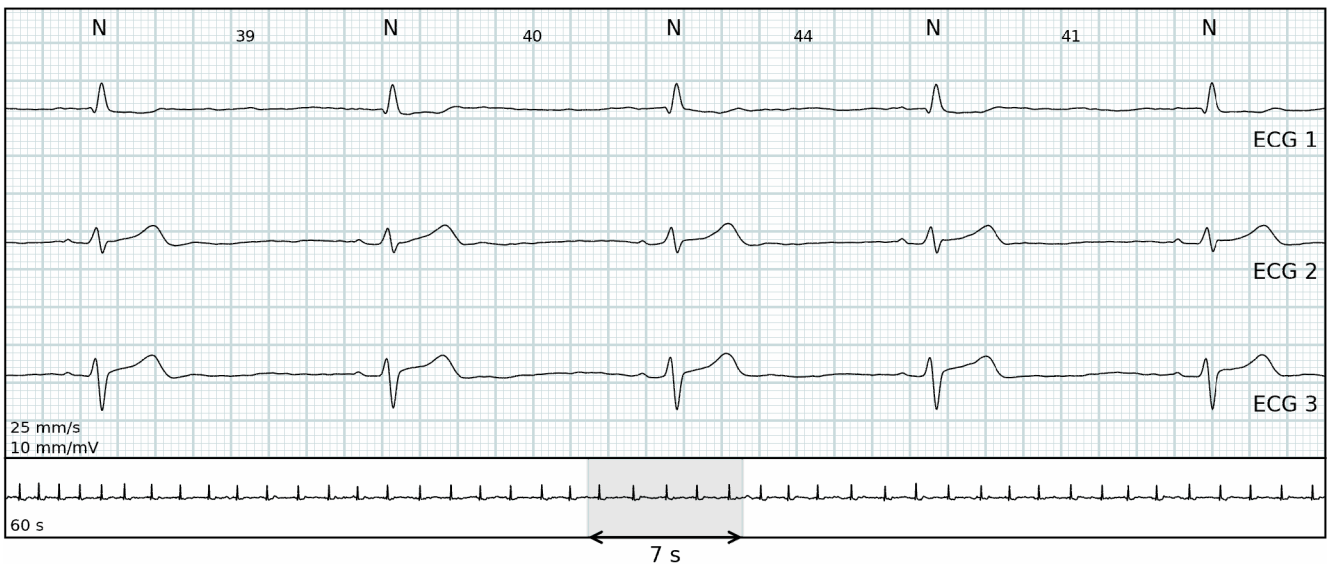

Sinus tachycardia

09:21:23 (Day 2)

HR: 116 bpm

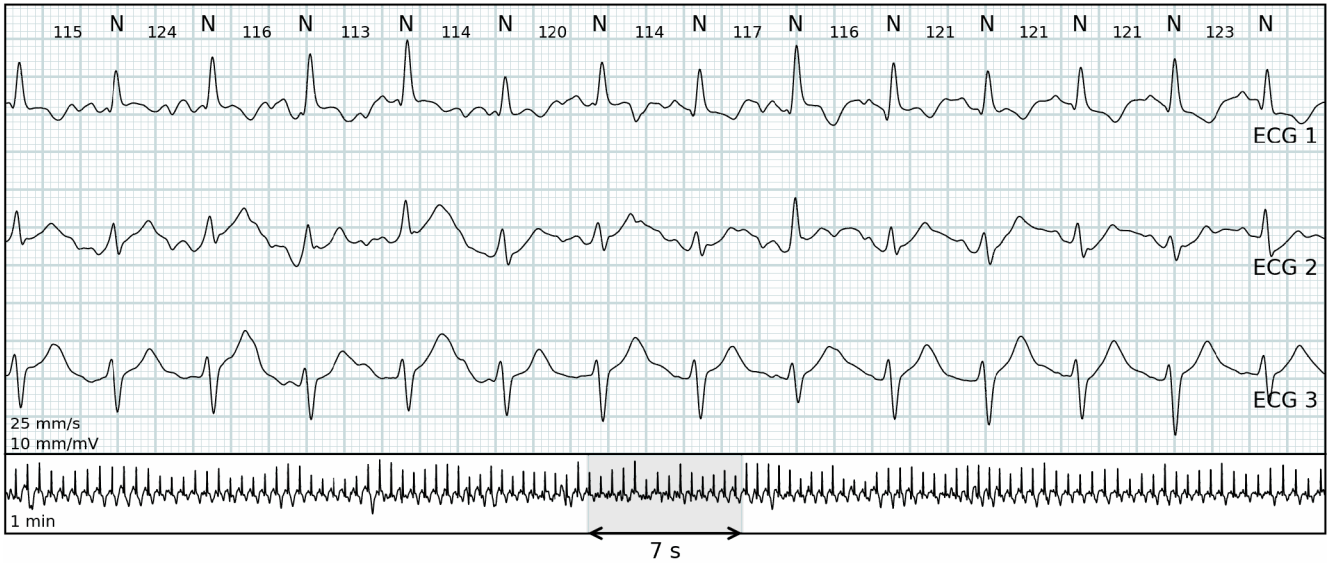

Sinus bradycardia

21:25:34 (Day 1)

HR: 51 bpm

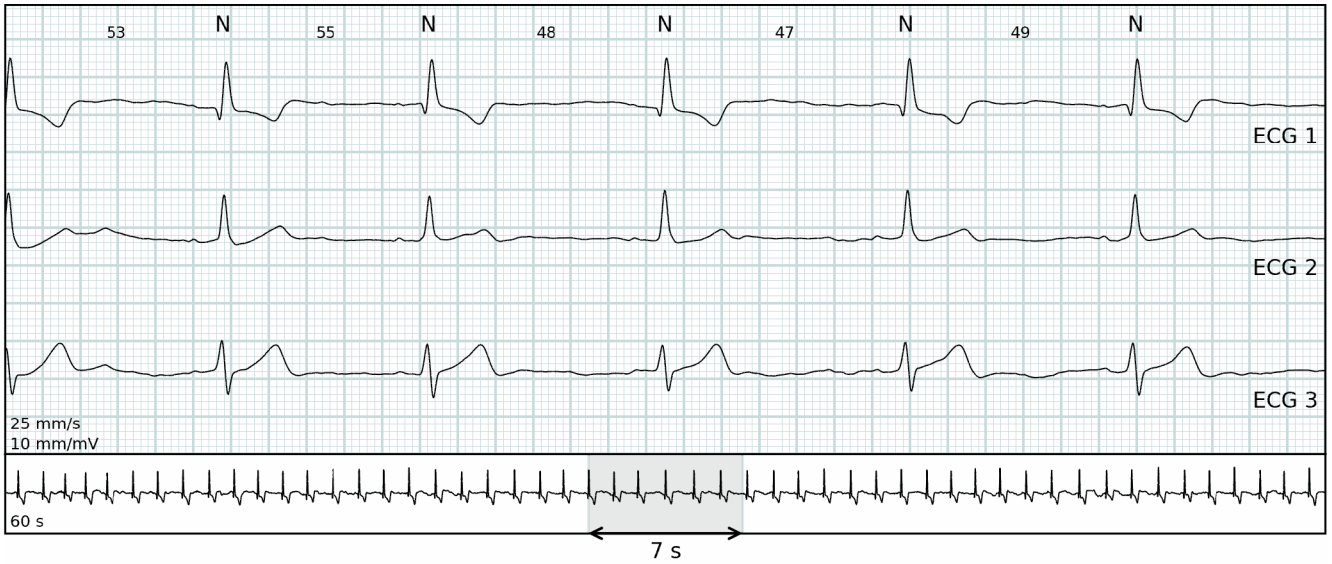

Sinus bradycardia

☾ 22:01:09 (Day 1)

HR: 49 bpm

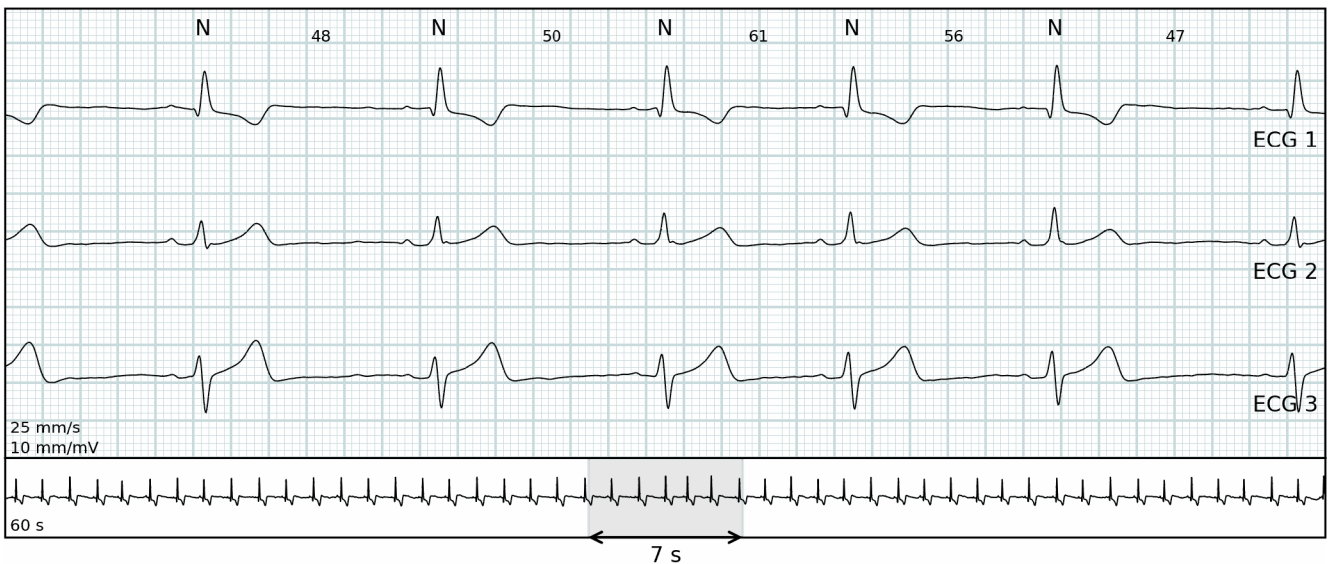

Supraventricular

14:17:10 (Day 2)

HR: 86 bpm

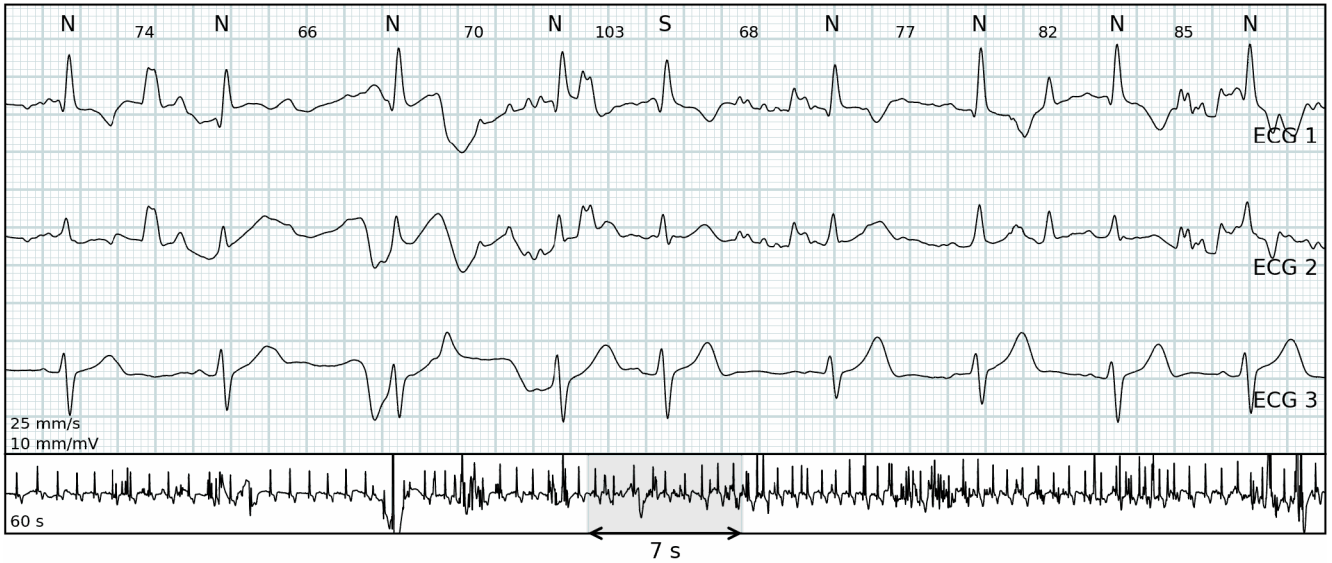

Supraventricular

01:54:53 (Day 2)

HR: 48 bpm

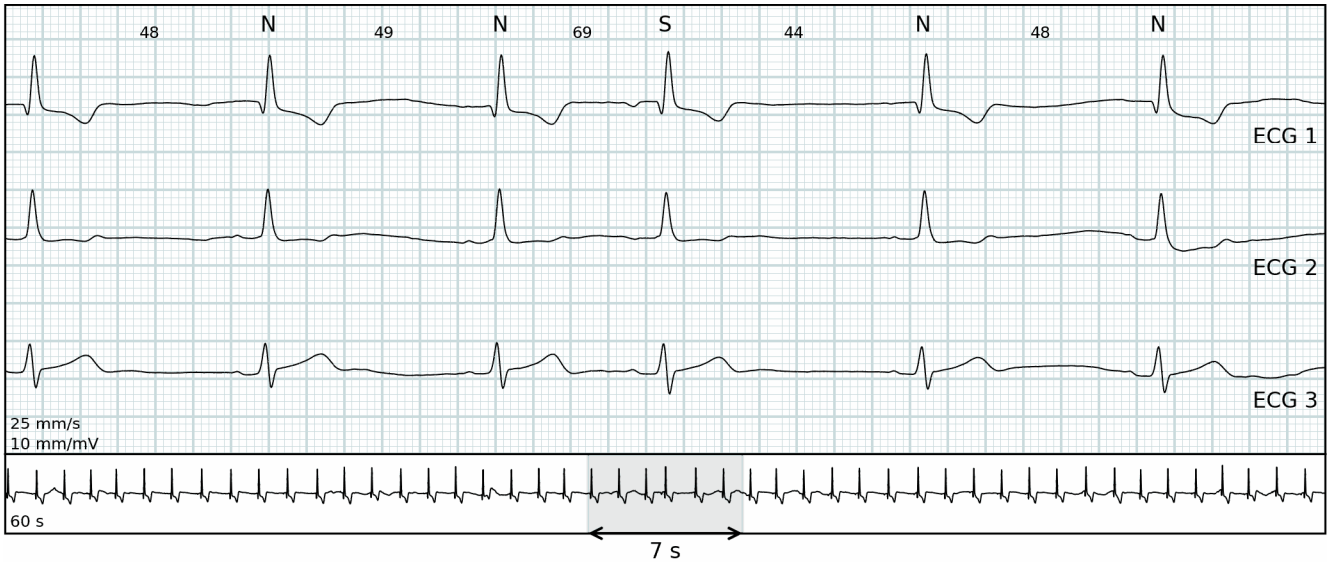

Supraventricular

22:11:19 (Day 1)

HR: 48 bpm

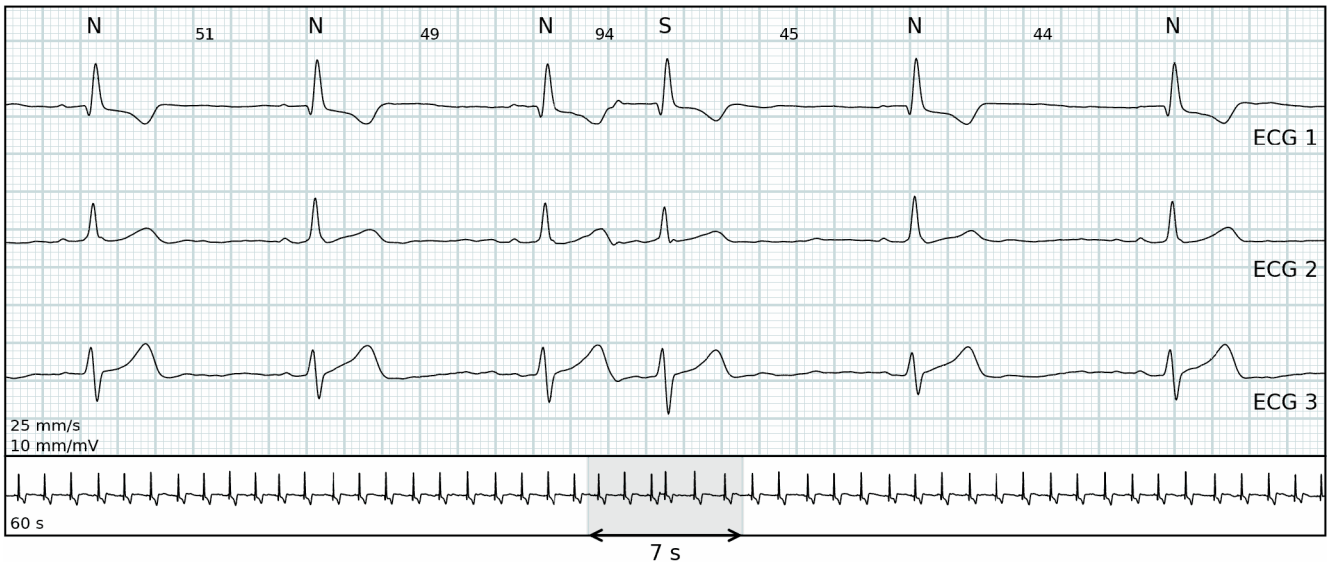

Patient events

19:18:05 (Day 2)

HR: 64 bpm



Patient events

19:19:06 (Day 2)

HR: 60 bpm

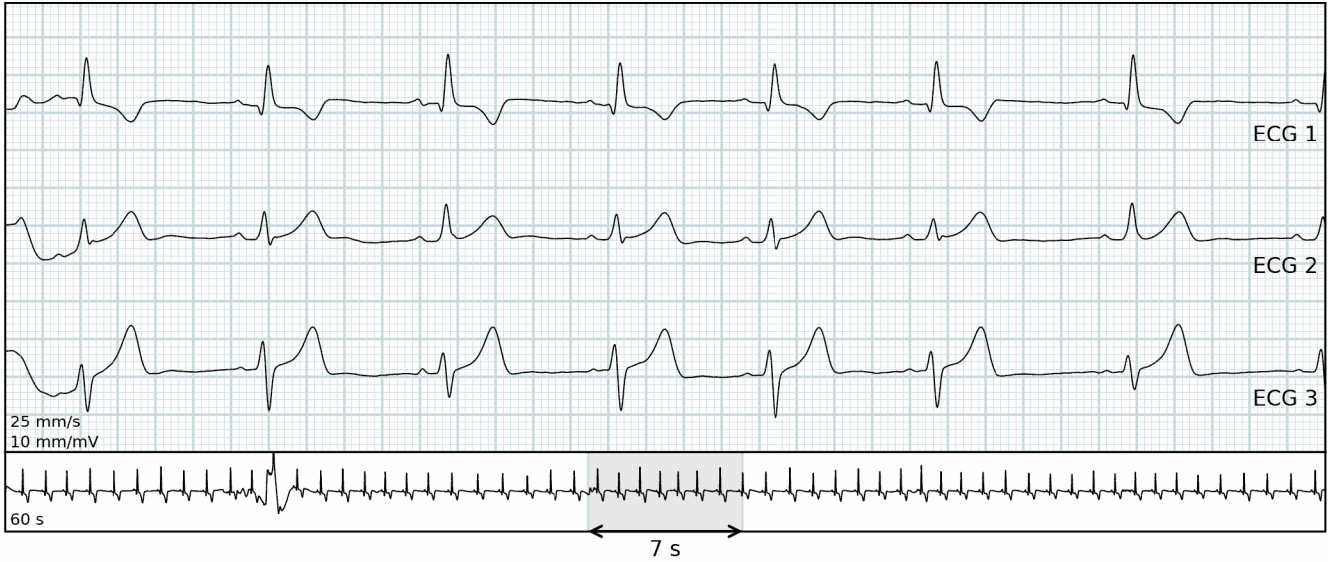

Algorithm settings

Minimal pause duration	2 seconds
All heart rate values	Calculated per 30 seconds
Sinus Tachycardia	Sinus rhythm faster than 100 bpm lasting longer than 30 seconds
Sinus Bradycardia	Sinus rhythm slower than 55 bpm lasting longer than 30 seconds
Ventricular Tachycardia	8 or more consecutive ventricular beats at a rate greater than 100 bpm
Ventricular Bradycardia	3 or more consecutive ventricular beats at a rate lower than 55 bpm
Ventricular Runs	3 to 7 consecutive ventricular beats at a rate of greater than 100 bpm
Supraventricular Tachycardia	8 or more consecutive supraventricular beats at a rate greater than 100 bpm
Supraventricular Runs	3 to 7 consecutive supraventricular beats at a rate of greater than 100 bpm
Afib/Aflut	Atrial fibrillation or flutter lasting longer than 30 seconds
Noise	Motion artifacts or poor connection
Non-diagnostic	The combined amount of Lead OFF and noise
•	Undefined annotation
☾	Example is during night (22:00 - 07:00)
Version	JR 1.41.0 / AE 1.42.0 / RG 1.41.0

Algorithms provided by Cortrium

Abbreviations

N	Normal
V	Ventricular
S	Supraventricular
NSR	Normal Sinus Rhythm
VR	Ventricular Rhythm
SVR	Supraventricular Rhythm
AFIB/AFL	Atrial Fibrillation/Atrial Flutter